

# Parts Catalog



**WORLDLAWN<sup>®</sup>**

**Residential 28"**

**Mower**

*2006-03*

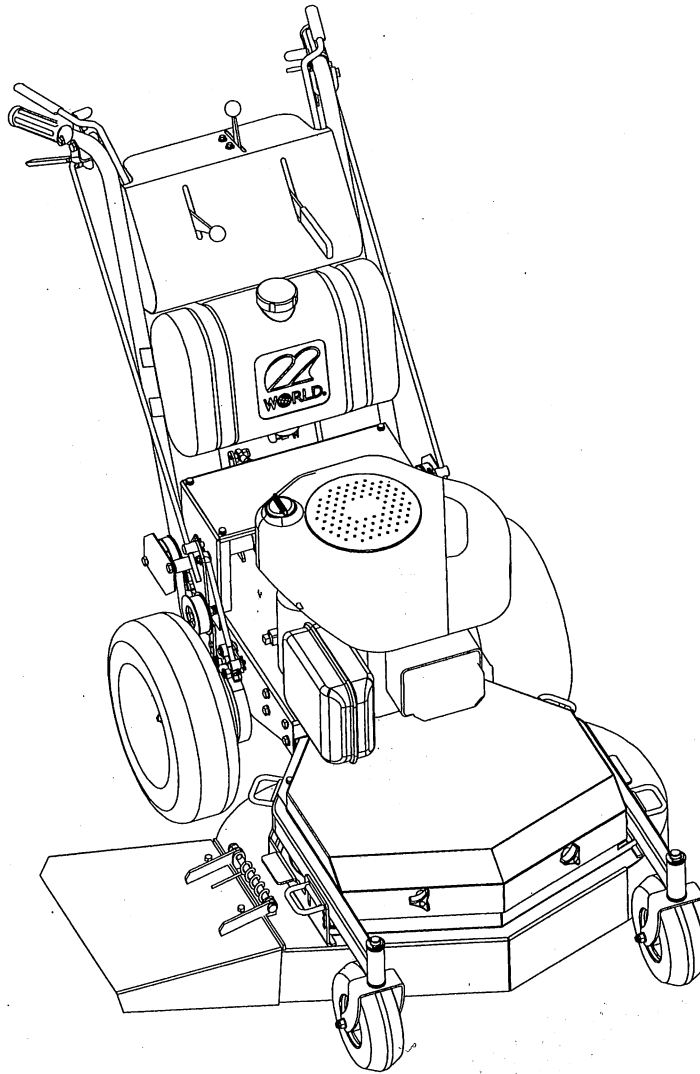

**Worldlawn Power Equipment, Inc.**

**422 Turnbull Canyon Road City of Industry CA 91744**

**Toll Free Number: 1-866-9-Mowers (1-866-966-9377)**

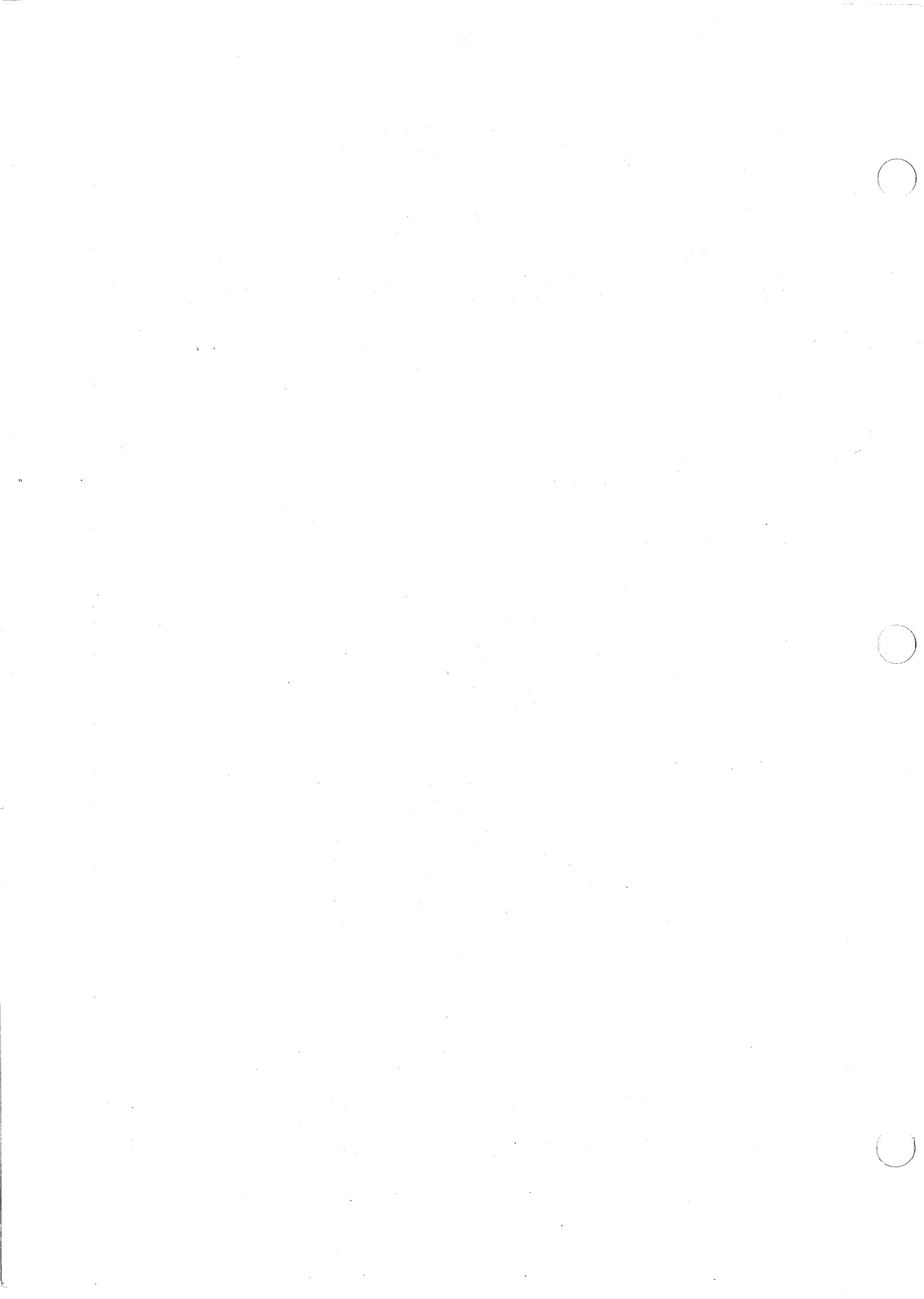



# CONTENT

---

|                             |     |
|-----------------------------|-----|
| Label.....                  | 1   |
| Mower Assembly .....        | 2   |
| Caster Assembly .....       | 3   |
| Transmission Assembly ..... | 4   |
| Cutter Deck.....            | 5-6 |
| Engine Frame Assembly ..... | 7-8 |
| Drive wheel Assembly .....  | 9   |
| Handle Bar & Console .....  | 10  |
| Wiring Harness.....         | 11  |
| Grass Catcher.....          | 12  |

# Label



111

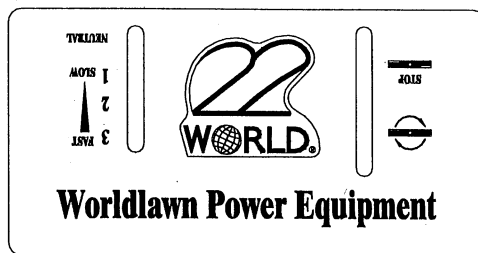

348

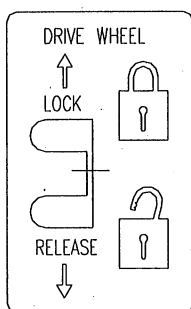

346

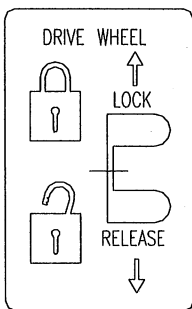

349

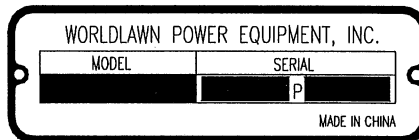

197

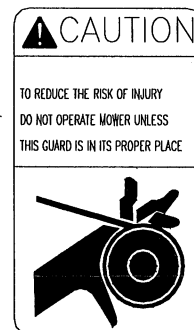

110



347

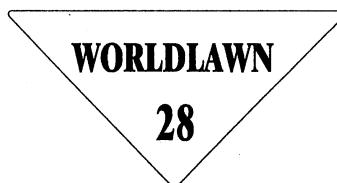

198

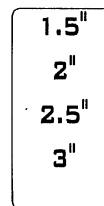

112

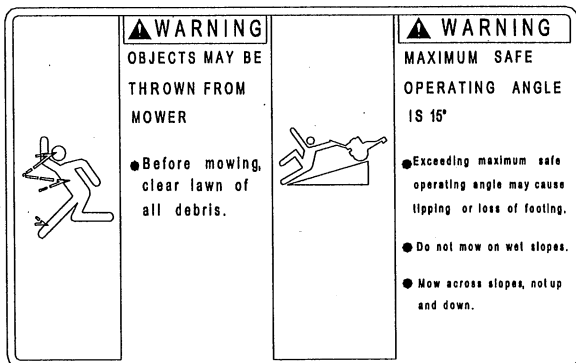

195

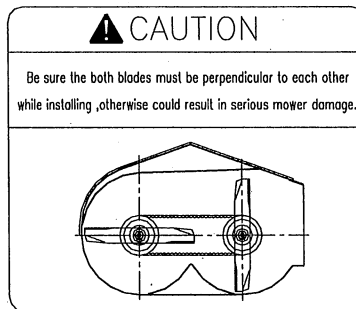

109

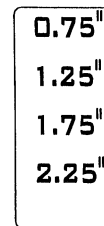

112

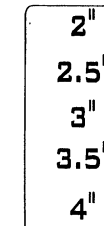

112

# Mower Assembly

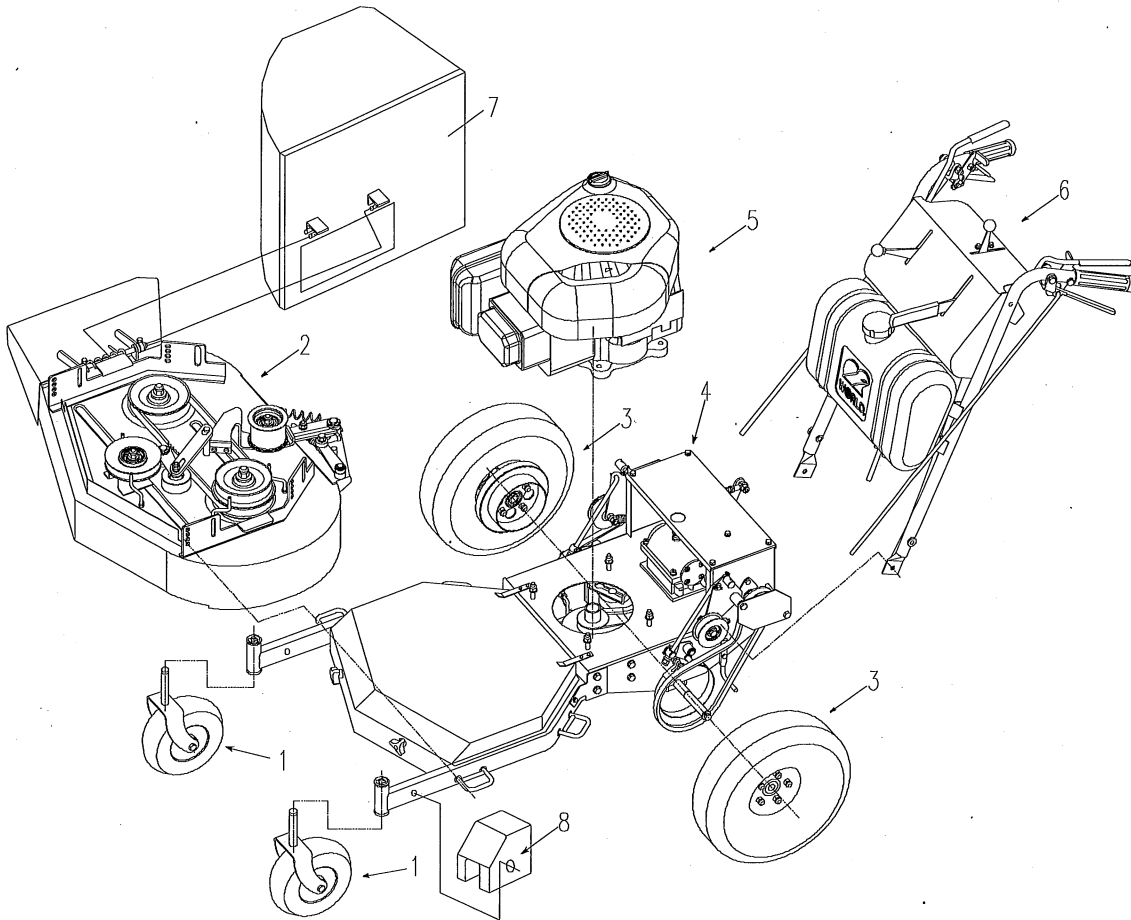

| Ref.# | Part#   | Description           | WY28 | WY28A | WY28B |
|-------|---------|-----------------------|------|-------|-------|
| 1     | 2801000 | Caster Assembly       | x    | x     | x     |
| 2     | 2802000 | Cutter Deck           | x    | x     | x     |
| 3     | 2805000 | Drive Wheel Assembly  | x    | x     | x     |
| 4     | 2803000 | Engine Frame Assembly | x    | x     | x     |
| 5     | 2800003 | Engine                | x    | x     | x     |
| 6     | 2806000 | Handle Bar & console  | x    | x     | x     |
| 7     | 2802200 | Grass Catcher         | x    | x     | x     |
| 8     | 2802206 | Counter Weight        | x    | x     | x     |

# Caster Assembly

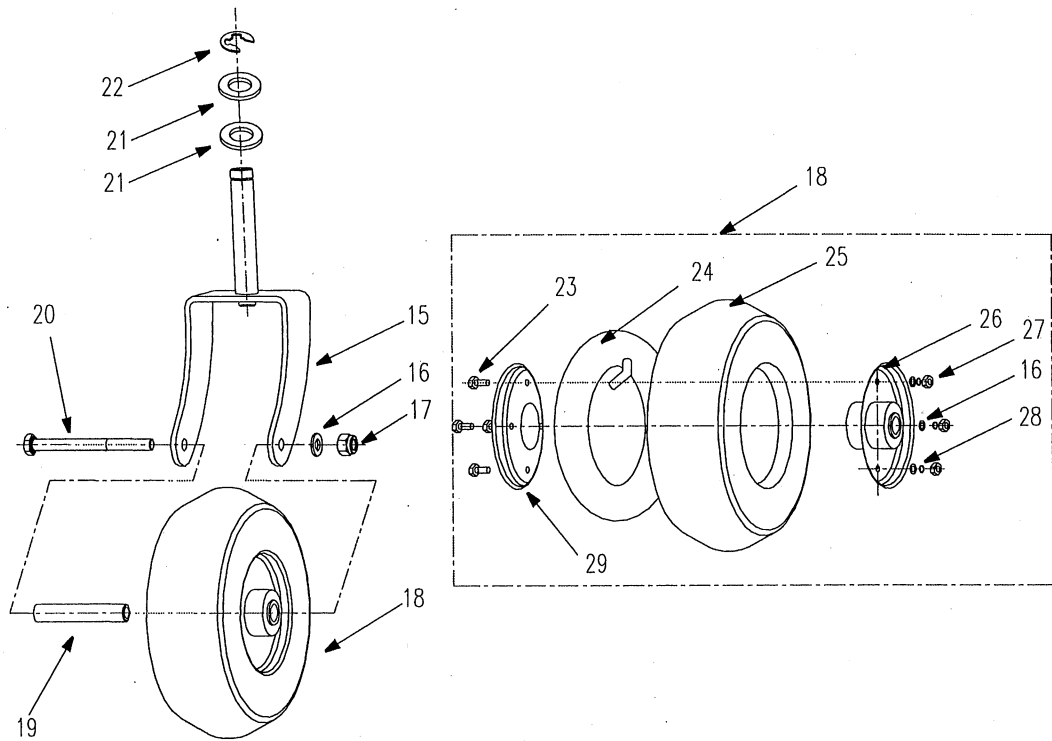

| Ref.# | Part#     | Description               | WY28 | WY28A | WY28B |
|-------|-----------|---------------------------|------|-------|-------|
| 15    | 2801001   | Caster Yoke               | ×    | ×     |       |
| 15    | 2801001B  | Caster Yoke               |      |       | ×     |
| 16    | B97.1-8   | Flat Washer 8mm           | ×    | ×     | ×     |
| 17    | B6182-8   | Nylon Insert Locknut M8mm | ×    | ×     | ×     |
| 18    | 2801002   | Caster Wheel              | ×    | ×     | ×     |
| 19    | 2801003   | Spanner                   | ×    | ×     | ×     |
| 20    | 2801004   | Hex Hd. Bolt M8×95mm      | ×    | ×     | ×     |
| 21    | B97.1-16  | Flat Washer 16mm          | ×    | ×     | ×     |
| 22    | B896-12   | Snap Ring 12mm            | ×    | ×     | ×     |
| 23    | B5783-816 | Hex Hd Bolt M8×16mm       | ×    | ×     | ×     |
| 24    | 2801011   | Inner tube                | ×    | ×     | ×     |
| 25    | 2801012   | Tyre 7" *2.5"             | ×    | ×     | ×     |
| 26    | 2801013   | Rim                       | ×    | ×     | ×     |
| 27    | B6170-8   | Nut M8mm                  | ×    | ×     | ×     |
| 28    | B93-8     | Split Lock Washer 8mm     | ×    | ×     | ×     |
| 29    | 2801014   | Rim                       | ×    | ×     | ×     |



# Transmission Assembly

| Ref# | Part#          | Description                        | WY28 | WY28A | WY28B |
|------|----------------|------------------------------------|------|-------|-------|
| 16   | B97.1-8        | Flat Washer 8mm                    | X    | X     | X     |
| 22   | B896-12        | Snap Ring 12mm                     | X    | X     | X     |
| 37   | B97.1-6        | Flat Washer 6mm                    | X    | X     | X     |
| 39   | B93-6          | Split Lock Washer 6mm              | X    | X     | X     |
| 73   | B6182-6        | Nylon Insert Locknut M6mm          | X    | X     | X     |
| 123  | B5783-616      | Hex Hd. Bolt M6x16mm               | X    | X     | X     |
| 210  | 3304019        | Bearing Cover-Output               | X    | X     | X     |
| 211  | 3304020        | Seal Ring                          | X    | X     | X     |
| 212  | B9877.1-204010 | Oil Seal FB 20x40x10B              | X    | X     | X     |
| 213  | B276-6204      | Bearing 6204                       | X    | X     | X     |
| 214  | 2804019        | Shift Spacer                       | X    | X     | X     |
| 215  | 2804016        | Shift Key                          | X    | X     | X     |
| 216  | 2804008        | Output Shift                       | X    | X     | X     |
| 217  | 3300187        | Socket Hd. Cap Screw 1/4-20x3/4    | X    | X     | X     |
| 218  | 2804025        | Shift Arm                          | X    | X     | X     |
| 219  | 3304014        | Spacer                             | X    | X     | X     |
| 220  | 3300198        | Hex Hd. Bolt 1/4-20x3/4            | X    | X     | X     |
| 221  | 3300114        | Nylon Insert Locknut 10-24         | X    | X     | X     |
| 222  | 3304009        | Filler/Breather Plug               | X    | X     | X     |
| 223  | 3304008        | Seal Ring                          | X    | X     | X     |
| 224  | 3300188        | Socket Hd. Cap Screw 1/4-20x1.5/8  | X    | X     | X     |
| 225  | 2804004        | Transmission Case-Top              | X    | X     | X     |
| 226  | B117-416       | Taper Pin 4x16mm                   | X    | X     | X     |
| 227  | 3304053        | Washer                             | X    | X     | X     |
| 228  | 2804007        | Spur Gear, Output Shaft 2nd        | X    | X     | X     |
| 229  | 2804017        | Spur Gear, Output Shaft 3rd        | X    | X     | X     |
| 230  | 2804003        | Spacer                             | X    | X     | X     |
| 231  | 3304054        | Spacer                             | X    | X     | X     |
| 232  | 3300124        | Phillips Hd. Screw 10-24x1/2       | X    | X     | X     |
| 233  | 3304015        | Bearing Cover-Countershaft         | X    | X     | X     |
| 234  | 3304016        | Seal Ring                          | X    | X     | X     |
| 235  | B276-6202      | Bearing 6202                       | X    | X     | X     |
| 236  | 2804001        | Spacer                             | X    | X     | X     |
| 237  | B1096-514      | Square Key 5x14mm                  | X    | X     | X     |
| 238  | B1096-516      | Square Key 5x16mm                  | X    | X     | X     |
| 239  | 2804005        | Spur Gear, Countershaft 2nd        | X    | X     | X     |
| 240  | 2804020        | Spur Gear, Countershaft 1st        | X    | X     | X     |
| 241  | 2804009        | Spur Gear, Output Shaft 1st        | X    | X     | X     |
| 242  | 3304042        | Spacer                             | X    | X     | X     |
| 243  | 3304041        | Taper Ring Gear                    | X    | X     | X     |
| 244  | B308-5/16      | Detent Steel Ball 5/16 Dia.        | X    | X     | X     |
| 245  | 3304005        | Detent Spring                      | X    | X     | X     |
| 246  | 2804012        | Roller                             | X    | X     | X     |
| 247  | 2804006        | Spur Gear, Countershaft 3rd        | X    | X     | X     |
| 248  | 2804002        | Countershaft                       | X    | X     | X     |
| 249  | 2804013        | Shift Rod & Fork                   | X    | X     | X     |
| 250  | 3304001U       | Transmission Case-Bottom           | X    | X     | X     |
| 251  | 3304007        | Oil Drain Plug                     | X    | X     | X     |
| 252  | B861.1-8       | Internal Teeth Lock Washer 8mm     | X    | X     | X     |
| 253  | 3300106        | Hex Hd. Bolt 5/16-18x3/4           | X    | X     | X     |
| 254  | 3304031U       | Input Pinion Shaft (with gear)     | X    | X     | X     |
| 255  | 3300161        | Bearing 6203                       | X    | X     | X     |
| 256  | 3304032        | Spacer                             | X    | X     | X     |
| 257  | 3300145        | Snap Ring 17mm                     | X    | X     | X     |
| 258  | B9877.1-7350   | Oil Seal FB 17x35x10B              | X    | X     | X     |
| 259  | 3304011        | Input Shaft Seal Ring              | X    | X     | X     |
| 260  | 3304012        | Input Shaft Bearing Cover          | X    | X     | X     |
| 261  | 3304013        | Transmission Input Pulley          | X    | X     | X     |
| 262  | 2800004        | Wheel Drive Belt (BANDO A34")      | X    | X     | X     |
| 263  | 2800010        | Transmission Output Pulley         | X    | X     | X     |
| 264  | 2800013        | Spacer                             | X    | X     | X     |
| 265  | 2800011        | Jackshaft Bearing Jackshaft Flange | X    | X     | X     |
| 266  | 99502H         | Bearing 99502H-2RS                 | X    | X     | X     |
| 267  | B1096-5522     | Square Key 5x5x22                  | X    | X     | X     |
| 268  | 2800012        | Jackshaft                          | X    | X     | X     |
| 269  | 2800008        | Coupling                           | X    | X     | X     |

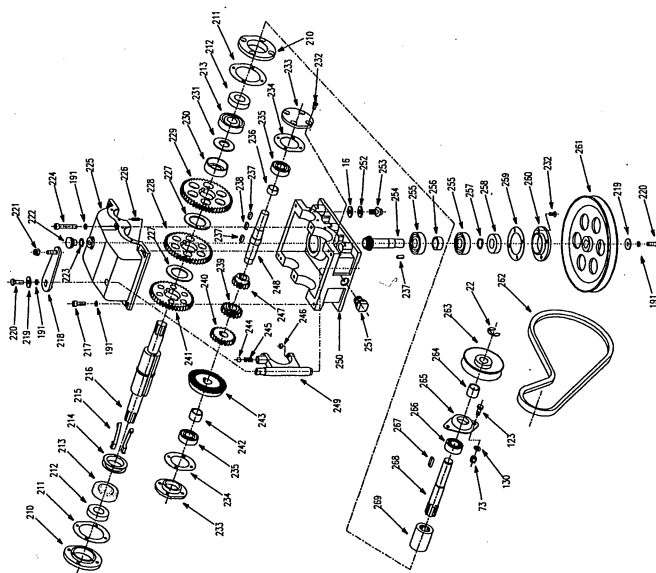

# Cutter Deck

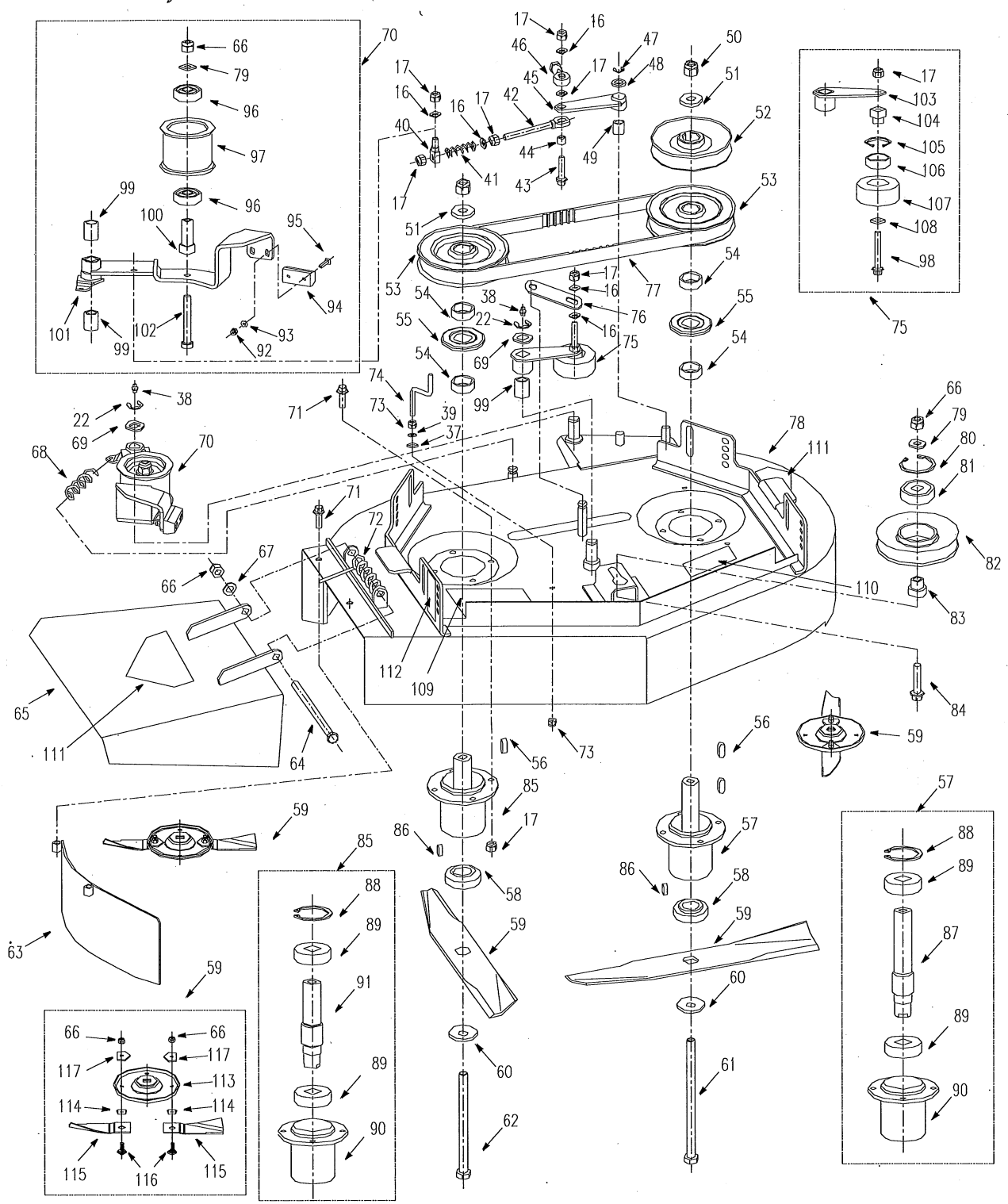





# Cutter Deck

| Ref.# | Part#         | Description                               | WY28 | WY28A | WY28B |
|-------|---------------|---|------|-------|-------|
| 16    | B97.1-8       | Flat Washer 6mm                           | x    | x     | x     |
| 17    | B6182-8       | Nylon Insert Locknut M8mm                 | x    | x     | x     |
| 22    | B896-12       | Snap Ring 12mm                            | x    | x     | x     |
| 37    | B97.1-6       | Flat Washer 6mm                           | x    | x     | x     |
| 38    | B1152-6       | Grease Fitting M6mm                       | x    | x     | x     |
| 39    | B93-6         | Split Lock Washer 6mm                     | x    | x     | x     |
| 40    | 2802084       | Shoulder Bolt                             | x    | x     | x     |
| 41    | 2802009       | Compression Spring                        | x    | x     | x     |
| 42    | 2802083       | Connecting Rod                            | x    | x     | x     |
| 43    | B5783-835     | Hex Hd Bolt M8 X 3.5mm                    | x    | x     | x     |
| 44    | 2802194       | Oilite Bronze Bushing 8.05 X 11.9 X 9.5mm | x    | x     | x     |
| 45    | 2802163       | Connecting Rod Arm                        | x    | x     | x     |
| 46    | SIBJK 8T      | Rod End Bearing                           | x    | x     | x     |
| 47    | B896-9        | Snap Ring 9mm                             | x    | x     | x     |
| 48    | 2802086       | Spacer                                    | x    | x     | x     |
| 49    | B2685-12.1618 | Oilite Bronze Bushing 12 X 16 X 18mm      | x    | x     | x     |
| 50    | B6177-12      | Flange Bolt M12mm                         | x    | x     | x     |
| 51    | 3302009       | Spacer                                    | x    | x     | x     |
| 52    | 2802002       | Blade Pulley                              | x    | x     | x     |
| 53    | 2802011       | Synchronous Sprocket                      | x    | x     | x     |
| 54    | 2802131       | Spacer                                    | x    | x     | x     |
| 55    | 2802089       | Bearing Cover                             | x    | x     | x     |
| 56    | B1096-822     | Square Key 8 X 22mm                       | x    | x     | x     |
| 57    | 2802004       | Left Spindle Assembly                     | x    | x     | x     |
| 58    | 2802018       | Blade Coupling                            | x    | x     | x     |
| 59    | 2802016       | Blade                                     | x    | x     | x     |
| 59    | 2802020AS     | Swing Blade Assembly                      | x    | x     | x     |
| 60    | 3302008       | Washer                                    | x    | x     | x     |
| 61    | 2802017       | Left Blade Bolt                           | x    | x     | x     |
| 62    | 2802019       | Right Blade Bolt                          | x    | x     | x     |
| 63    | 2802040       | Mulching Shield-Optional                  | x    | x     | x     |
| 63    | 2802040AS     | Mulching Shield-Optional                  | x    | x     | x     |
| 64    | 2802008       | Hex Hd Bolt                               | x    | x     | x     |
| 65    | 2802090       | Discharge Chute                           | x    | x     | x     |
| 66    | B6182-10      | Nylon Insert Locknut M10mm                | x    | x     | x     |
| 67    | B97.1-10      | Flat Washer 10mm                          | x    | x     | x     |
| 68    | 3303004       | Blade Brake Spring                        | x    | x     | x     |
| 69    | 3302095       | Spacer                                    | x    | x     | x     |
| 70    | 2802081       | Blade Brake Arm Assembly                  | x    | x     | x     |
| 71    | B5787-825     | Hex Flange Bolt M8 X 25mm                 | x    | x     | x     |
| 72    | 2802015       | Torsion Spring                            | x    | x     | x     |
| 73    | B6182-6       | Nylon Insert Locknut M6mm                 | x    | x     | x     |
| 74    | 2802014       | Belt Guide                                | x    | x     | x     |
| 75    | 2802130       | Idle Pulley Assembly                      | x    | x     | x     |
| 76    | 2802001       | Conne Cing Plate                          | x    | x     | x     |
| 77    | 2802010       | Synchronous Belt                          | x    | x     | x     |
| 78    | 2802060       | Mower Deck                                | x    | x     | x     |
| 78    | 2802060AS     | Mower Deck                                | x    | x     | x     |
| 78    | 2802060B      | Mower Deck                                | x    | x     | x     |
| 79    | 3302058       | Spacer 10mm                               | x    | x     | x     |
| 80    | B893.2-47     | Snap Ring 47mm                            | x    | x     | x     |
| 81    | B2776-6503RS  | Bearing 6305-2RS                          | x    | x     | x     |
| 82    | 2802070       | Idle Pulley                               | x    | x     | x     |
| 83    | 2802061       | Spacer                                    | x    | x     | x     |
| 84    | B12-1045      | Cup Hd. Square Neck M10x45mm              | x    | x     | x     |
| 85    | 2802005       | Right Spindle Assembly                    | x    | x     | x     |
| 86    | B1096-614     | Square Key 6x14mm                         | x    | x     | x     |
| 87    | 2802047       | Left Blade Spindle                        | x    | x     | x     |
| 88    | B893.2-52     | Snap Ring 52mm                            | x    | x     | x     |
| 89    | B276-6205RS   | Bearing 6205-2RS                          | x    | x     | x     |
| 90    | 2802166       | Spindle Housing                           | x    | x     | x     |
| 91    | 2802049       | Right Blade Spindle                       | x    | x     | x     |
| 92    | B6182-5       | Nylon Insert Locknut M5mm                 | x    | x     | x     |
| 93    | B97.1-5       | Flat Washer 5mm                           | x    | x     | x     |
| 94    | 2802121       | Brake Pad                                 | x    | x     | x     |
| 95    | B819-525      | Phillips Hd. Screw M5x25mm                | x    | x     | x     |
| 96    | B276-6203RS   | Bearing 6203-2RS                          | x    | x     | x     |
| 97    | 2802080       | Idle Pulley                               | x    | x     | x     |
| 97    | 2802080B      | Idle Pulley                               | x    | x     | x     |
| 98    | B5783-845     | Hex Hd Bolt M8x45mm                       | x    | x     | x     |
| 99    | B2685-162025  | Oilite Bronze Bushing 16 X 20 X 25mm      | x    | x     | x     |
| 100   | 2802139       | Spacer                                    | x    | x     | x     |
| 100   | 2802139B      | Spacer                                    | x    | x     | x     |
| 101   | 2802190       | Blade Brake Arm                           | x    | x     | x     |
| 101   | 2802190B      | Blade Brake Arm                           | x    | x     | x     |
| 102   | B5782-1070    | Hex Hd. Bolt M10 X 70mm                   | x    | x     | x     |
| 102   | B5782-1080    | Hex Hd. Bolt M10 X 80mm                   | x    | x     | x     |
| 103   | 2802160       | Idle Arm                                  | x    | x     | x     |
| 104   | 2802143       | Spacer                                    | x    | x     | x     |
| 105   | B893.1-35     | Snap Ring 35mm                            | x    | x     | x     |
| 106   | B276-6202RS   | Bearing 6202-2RS                          | x    | x     | x     |
| 107   | 2802142       | Idle Pulley                               | x    | x     | x     |
| 108   | 2800006       | Spacer                                    | x    | x     | x     |
| 109   | 8070          | Decal, Caution                            | x    | x     | x     |
| 110   | 8045          | Decal, Caution                            | x    | x     | x     |
| 111   | 8007          | Decal, Danger                             | x    | x     | x     |
| 112   | 8048          | Decal, Height Adjusting                   | x    | x     | x     |
| 112   | 8048AS        | Decal, Height Adjusting                   | x    | x     | x     |
| 113   | 8048B         | Decal, Height Adjusting                   | x    | x     | x     |
| 113   | B5783-625     | Hex Hd Bolt M6 X 25mm                     | x    | x     | x     |
| 114   | WORD18.4-03   | Curved Washer                             | x    | x     | x     |
| 115   | WORD18.4-05   | Blade                                     | x    | x     | x     |
| 116   | WORD18.4-01   | Blade Bolt M10mm                          | x    | x     | x     |
| 117   | WORD18.4-02   | Slitce Pillow                             | x    | x     | x     |
| 118   | 2802022AS     | Blade Hub                                 | x    | x     | x     |

# Engine Frame Assembly

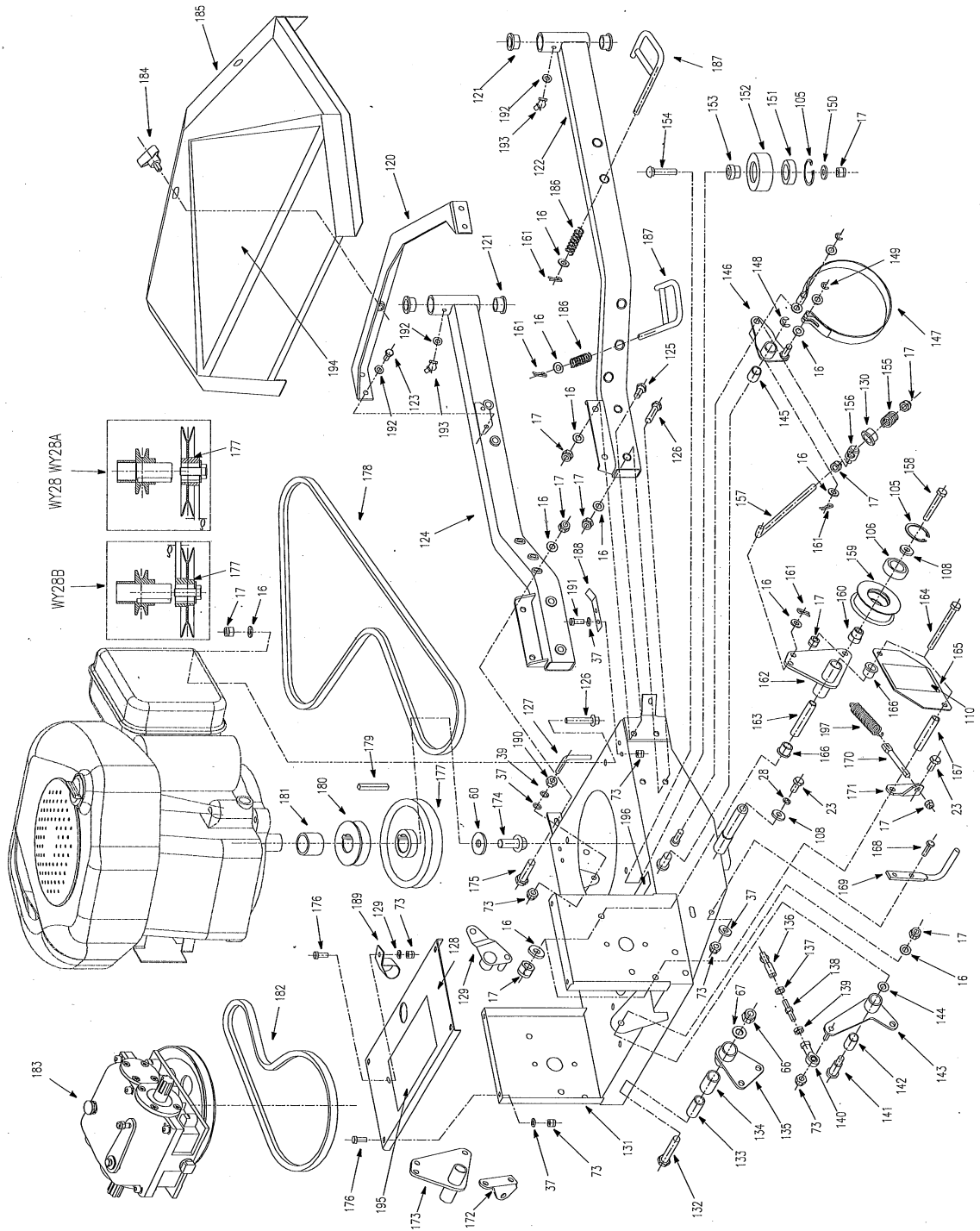



# Engine Frame Assembly

| Ref.# | Part#    | Description                    | WY28 | WY28A | WY28B |
|-------|----------|--------------------------------|------|-------|-------|
| 177   | 2807002  | Engine Drive Pulley            | x    | x     | x     |
| 178   | 2800015  | Blade Drive Belt               | x    | x     | x     |
| 179   | 3307002  | Square Key                     | x    | x     | x     |
| 180   | 2807001  | Transmission Drive Pulley      | x    | x     | x     |
| 181   | 3307001  | Spacer                         | x    | x     | x     |
| 182   | 2800014  | Transmission Drive Belt        | x    | x     | x     |
| 183   | 2804000  | Transmission Assembly          | x    | x     | x     |
| 184   | 3302190U | Knob                           | x    | x     | x     |
| 185   | 2800001  | Belt Cover                     | x    | x     | x     |
| 186   | 2800029  | Compression Spring             | x    | x     | x     |
| 187   | 2800021  | J-Fin Weldment                 | x    | x     | x     |
| 188   | 2803057  | Scissors                       | x    | x     | x     |
| 189   | 2803055  | J-Jack                         | x    | x     | x     |
| 190   | B6170-6  | Nut M6mm                       | x    | x     | x     |
| 191   | B818-616 | Screw M6*16mm                  | x    | x     | x     |
| 192   | B861.2-6 | Internal Tooth Lock Washer 6mm | x    | x     | x     |
| 193   | B1153-6  | Grease Fitting 6mm             | x    | x     | x     |
| 194   | 8047     | Decal, Model                   | x    | x     | x     |
| 195   | 8017     | Decal, Warning                 | x    | x     | x     |
| 196   | 8046     | Label, Model Plate             | x    | x     | x     |
| 197   | 2802088  | Spring                         | x    | x     | x     |

| Ref.# | Part#       | Description                     | WY28 | WY28A | WY28B |
|-------|-------------|---------------------------------|------|-------|-------|
| 141   | 2806055     | Control Shaft                   | x    | x     | x     |
| 142   | 3303023     | Nylon Bushing                   | x    | x     | x     |
| 143   | 2803007     | Shift Pivot Arm                 | x    | x     | x     |
| 144   | 2806061     | Wave Washer                     | x    | x     | x     |
| 145   | 3303141     | Nylon Bushing                   | x    | x     | x     |
| 146   | 2803012     | Left Brake Lever                | x    | x     | x     |
| 147   | 3303002     | Brake Band                      | x    | x     | x     |
| 148   | B896-8      | Snap Ring 8mm                   | x    | x     | x     |
| 149   | B896-6      | Snap Ring 6mm                   | x    | x     | x     |
| 150   | 3303018     | Spacer                          | x    | x     | x     |
| 151   | B276-6003RS | Bearing 6003-2RS                | x    | x     | x     |
| 152   | 2803011     | Transmission Drive Idler Pulley | x    | x     | x     |
| 153   | 2803010     | Spacer                          | x    | x     | x     |
| 154   | B12-840     | Cup Hd. Square Neck M8*40mm     | x    | x     | x     |
| 155   | 2800017     | Compression Spring              | x    | x     | x     |
| 156   | 2800020     | Brake Swivel                    | x    | x     | x     |
| 157   | 2800018     | Brake Lever                     | x    | x     | x     |
| 158   | B5783-850   | Hex Hd. Bolt M8x50mm            | x    | x     | x     |
| 159   | 2800034     | Idler Pulley, Wheel Drive       | x    | x     | x     |
| 160   | 2800035     | Spacer                          | x    | x     | x     |
| 161   | XSZ56-1-17  | Bolt                            | x    | x     | x     |
| 162   | 2800041     | Idler Bracket, RH               | x    | x     | x     |
| 162   | 2800041B    | Idler Bracket, RH               | x    | x     | x     |
| 163   | 2800032     | Idler Sleeve                    | x    | x     | x     |
| 164   | B5782-880   | Hex Hd. Bolt M8x80mm            | x    | x     | x     |
| 165   | 2800016     | Belt Guard                      | x    | x     | x     |
| 166   | 2800033     | Oilite Bronze Bushing           | x    | x     | x     |
| 167   | 2800009     | Spacer                          | x    | x     | x     |
| 168   | B5783-620   | Hex Hd. Bolt M6*20mm            | x    | x     | x     |
| 169   | 2800005     | Belt Guide                      | x    | x     | x     |
| 170   | 2800043     | Spring Adjusting Screw          | x    | x     | x     |
| 171   | 2800045     | Right Adjusting Plate           | x    | x     | x     |
| 172   | 2800044     | Left Adjusting Plate            | x    | x     | x     |
| 173   | 2800031     | Idler Bracket, LH               | x    | x     | x     |
| 173   | 2800031B    | Idler Bracket, LH               | x    | x     | x     |
| 174   | 3307005     | Hex Hd. Bolt 7/16-20UNF*1-1/4   | x    | x     | x     |
| 175   | B5782-850   | Hex Hd. Bolt M8x50mm            | x    | x     | x     |
| 176   | B5787-616   | Hex Flange Bolt M6x16mm         | x    | x     | x     |

| Ref.# | Part#       | Description                | WY28 | WY28A | WY28B |
|-------|-------------|----------------------------|------|-------|-------|
| 16    | B97.1-8     | Flat Washer 8mm            | x    | x     | x     |
| 17    | B6182-8     | Nylon Insert Locknut M8mm  | x    | x     | x     |
| 23    | B5783-816   | Hex Hd. Bolt M8*16mm       | x    | x     | x     |
| 28    | B93-8       | Split Lock Washer 8mm      | x    | x     | x     |
| 37    | B97.1-6     | Flat Washer 6mm            | x    | x     | x     |
| 39    | B93-6       | Split Lock Washer 6mm      | x    | x     | x     |
| 60    | 3302008     | Washer                     | x    | x     | x     |
| 66    | B6182-10    | Nylon Insert Locknut M10mm | x    | x     | x     |
| 67    | B97.1-10    | Flat Washer 10mm           | x    | x     | x     |
| 73    | B6182-6     | Nylon Insert Locknut M6mm  | x    | x     | x     |
| 105   | B893.1-35   | Snap Ring 35mm             | x    | x     | x     |
| 106   | B276-6202RS | Bearing 6202-2RS           | x    | x     | x     |
| 108   | 2800006     | Spacer                     | x    | x     | x     |
| 110   | 8045        | Decal, Caution             | x    | x     | x     |
| 120   | 2803004     | Transom Weldment           | x    | x     | x     |
| 121   | 2803001     | Oilite Bronze Bushing      | x    | x     | x     |
| 122   | 2803003     | Right Carrier Frame        | x    | x     | x     |
| 122   | 2803003B    | Right Carrier Frame        | x    | x     | x     |
| 123   | B5783-616   | Hex Hd Bolt M6x16mm        | x    | x     | x     |
| 124   | 2803002     | Left Carrier Frame         | x    | x     | x     |
| 124   | 2803002B    | Left Carrier Frame         | x    | x     | x     |
| 125   | B5787-820   | Hex Flange Bolt M8x20mm    | x    | x     | x     |
| 126   | B5787-845   | Hex Flange Bolt M8x45mm    | x    | x     | x     |
| 127   | 2803017     | Belt Guide                 | x    | x     | x     |
| 128   | 2803014     | Rear Shield                | x    | x     | x     |
| 129   | 2803008     | Left Brake Lever           | x    | x     | x     |
| 130   | 2806010     | Nylon Bushing              | x    | x     | x     |
| 131   | 2803005     | Engine Frame Weldment      | x    | x     | x     |
| 131   | 2803005B    | Engine Frame Weldment      | x    | x     | x     |
| 132   | B5782-1055  | Hex Hd Bolt M10x55mm       | x    | x     | x     |
| 133   | 2803016     | Spacer                     | x    | x     | x     |
| 134   | 3303037     | Nylon Bushing              | x    | x     | x     |
| 135   | 2803009     | Drive Engage Lever         | x    | x     | x     |
| 136   | 3303008     | Rod End Bearing M6mm       | x    | x     | x     |
| 137   | B6172-6     | Hex Nut M6mm               | x    | x     | x     |
| 138   | 2803006     | Shift Adjusting Screw      | x    | x     | x     |
| 139   | B6172-6L    | Hex Nut M6mm, LH           | x    | x     | x     |
| 140   | 3303021     | Rod End Bearing M6mm, LH   | x    | x     | x     |

# Drive Wheel Assembly

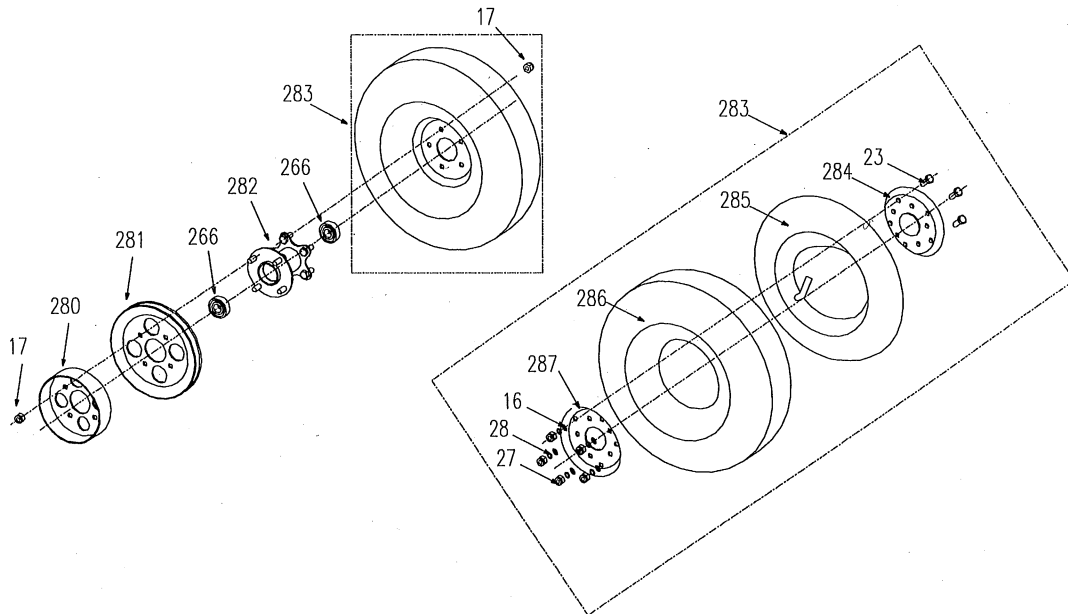

| Ref.# | Part#   | Description               | WY28 | WY28A | WY28B |
|-------|---------|---------------------------|------|-------|-------|
| 16    | B97.1-8 | Flat Washer 8mm           | ×    | ×     | ×     |
| 17    | B6182-8 | Nylon Insert Locknut M8mm | ×    | ×     | ×     |
| 23    | B5783-8 | Hex Hd. Bolt M8*16mm      | ×    | ×     | ×     |
| 27    | B6170-8 | Nut M8mm                  | ×    | ×     | ×     |
| 28    | B93-8   | Split Lock Washer 8mm     | ×    | ×     | ×     |
| 266   | 99502H  | Bearing 99502H            | ×    | ×     | ×     |
| 280   | 2805003 | Brake Drum                | ×    | ×     | ×     |
| 281   | 2805002 | Wheel Drive Pulley        | ×    | ×     | ×     |
| 282   | 2805005 | Wheel Hub Weldment        | ×    | ×     | ×     |
| 283   | 2805001 | Tire & Rim Assembly       | ×    | ×     | ×     |
| 284   | 2805008 | Rim                       | ×    | ×     | ×     |
| 285   | 2805009 | Inner Tube                | ×    | ×     | ×     |
| 286   | 2805010 | Tire 13" *4"              | ×    | ×     | ×     |
| 287   | 2805011 | Rim                       | ×    | ×     | ×     |

| Ref.# | Part#        | Description                      | WY28 | WY28A | WY28B |
|-------|--------------|----------------------------------|------|-------|-------|
| 16    | B97.1-8      | Flat Washer 8mm                  | x    | x     | x     |
| 17    | B6182-8      | Nylon Insert Lock nut M8mm       | x    | x     | x     |
| 27    | B6170-8      | Nut M8mm                         | x    | x     | x     |
| 37    | B97.1-6      | Flat Washer 6mm                  | x    | x     | x     |
| 67    | B97.1-10     | Flat Washer 10mm                 | x    | x     | x     |
| 73    | B6182-6      | Nylon Insert Locknut M6mm        | x    | x     | x     |
| 130   | 2806010      | Nylon Bushing                    | x    | x     | x     |
| 142   | 3303023      | Nylon Bushing                    | x    | x     | x     |
| 144   | 2806061      | Wave Washer                      | x    | x     | x     |
| 149   | B896-6       | Snap Ring 6mm                    | x    | x     | x     |
| 161   | XSZ56-1-17   | Bolt                             | x    | x     | x     |
| 300   | 2806003      | Operator Presence Lever, LH      | x    | x     | x     |
| 301   | B5782-845    | Hex Hd. Bolt M8 X 45mm           | x    | x     | x     |
| 302   | B955-8       | Wave Washer 8mm                  | x    | x     | x     |
| 303   | 2806047      | Neutral Latch, LH                | x    | x     | x     |
| 304   | 2808012      | Hose Clamp                       | x    | x     | x     |
| 305   | 2806002      | Spring                           | x    | x     | x     |
| 306   | 33-019       | Switch                           | x    | x     | x     |
| 307   | 2806056      | Switch Bracket                   | x    | x     | x     |
| 308   | 3306030      | Knob                             | x    | x     | x     |
| 309   | B5787-616    | Hex Flange Bolt M6 X 16mm        | x    | x     | x     |
| 310   | 2806005      | Throttle Control Assembly        | x    | x     | x     |
| 311   | 2806048      | Neutral Latch, RH                | x    | x     | x     |
| 312   | B818-8       | Screw M8*45mm                    | x    | x     | x     |
| 313   | 2806007      | Operator Presence Lever, RH      | x    | x     | x     |
| 314   | B5783-830    | Hex Hd. Bolt M8 X 30mm           | x    | x     | x     |
| 315   | 2806058      | Switch Bracket                   | x    | x     | x     |
| 316   | 2806009      | Control Rod                      | x    | x     | x     |
| 317   | 3306017      | Fuel Tank Mounting Strap         | x    | x     | x     |
| 318   | 3306081      | Rubber Strap(with glue)          | x    | x     | x     |
| 319   | 2800019      | Swivel Joint                     | x    | x     | x     |
| 320   | B5783-630    | Hex Hd. Bolt M6 X 30mm           | x    | x     | x     |
| 321   | 2806014      | Handlebar Assembly               | x    | x     | x     |
| 322   | B4141.11-825 | Black Knob                       | x    | x     | x     |
| 323   | 3306015      | Trunnion                         | x    | x     | x     |
| 324   | 2806012      | Shift Control Rod                | x    | x     | x     |
| 325   | 2806001      | Gear Shift Lever                 | x    | x     | x     |
| 326   | 3306002      | Handle Grip                      | x    | x     | x     |
| 327   | 2806055      | Shoulder Bolt                    | x    | x     | x     |
| 328   | 2806015      | Blade Drive Lever                | x    | x     | x     |
| 329   | 2806013      | Blade Control Rod                | x    | x     | x     |
| 330   | 2800002      | Blade Engage Control Rod         | x    | x     | x     |
| 331   | B8783-820    | Hex Hd. Bolt M8 X 20mm           | x    | x     | x     |
| 332   | 3306082      | Rubber Pad(with glue)            | x    | x     | x     |
| 333   | 33-015       | Blade Switch                     | x    | x     | x     |
| 334   | 2806057      | Blade Switch Bracket             | x    | x     | x     |
| 335   | B67-510      | Slotted Pan. Hd. Screw M5*10 mm  | x    | x     | x     |
| 336   | 2806011      | Steering Lever Grip              | x    | x     | x     |
| 337   | 2806006      | Steering Lever                   | x    | x     | x     |
| 338   | B5782-855    | Hex Hd. Bolt M8*45mm             | x    | x     | x     |
| 339   | 3306005      | Handle Grip                      | x    | x     | x     |
| 340   | 3307021      | Gas Cap                          | x    | x     | x     |
| 341   | 3307022      | Fuel Tank                        | x    | x     | x     |
| 342   | 3307023      | Fuel Tank Bushing                | x    | x     | x     |
| 343   | 3307024      | Fuel Line Shut-off               | x    | x     | x     |
| 344   | 3307025      | Hose Clamp                       | x    | x     | x     |
| 345   | 2807005      | Fuel Line                        | x    | x     | x     |
| 346   | 8080         | Label, Neutral Latch Instruction | x    | x     | x     |
| 347   | 8022         | Decal, Warning                   | x    | x     | x     |
| 348   | 8049         | Decal, Logo                      | x    | x     | x     |
| 349   | 8081         | Label, Neutral Latch Instruction | x    | x     | x     |
| 350   | B5787-630    | Hex Flange Bolt M6 X 30mm        | x    | x     | x     |
| 351   | 2806017      | Shaft Pin, Steering Lever        | x    | x     | x     |
| 352   | B879-2.5     | Spring Pin2.5*20mm               | x    | x     | x     |
| 353   | 2806042      | Rod, Operator Presence Lever     | x    | x     | x     |

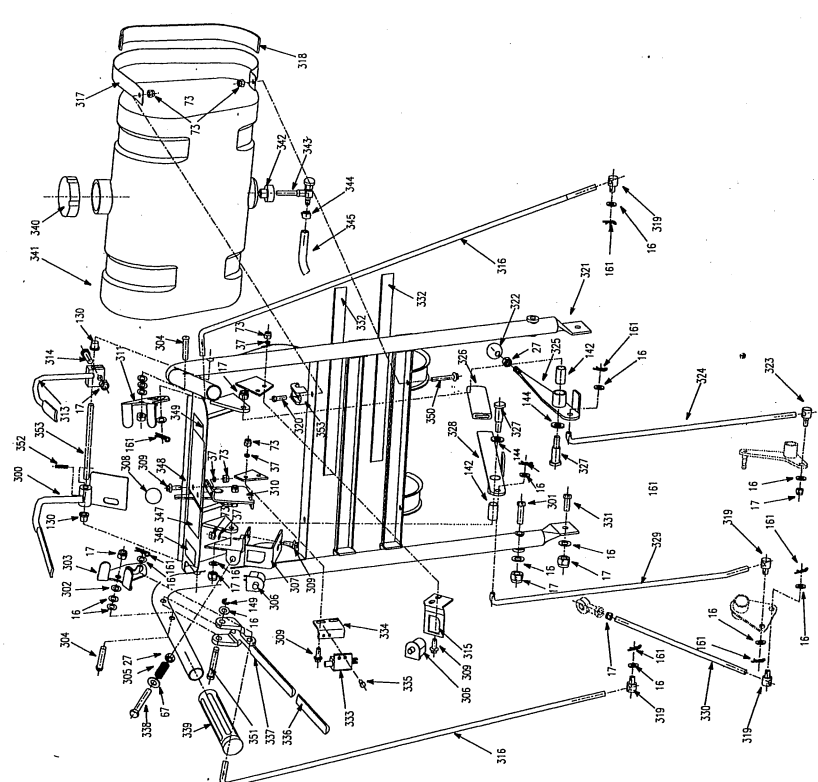

# Wiring Harness

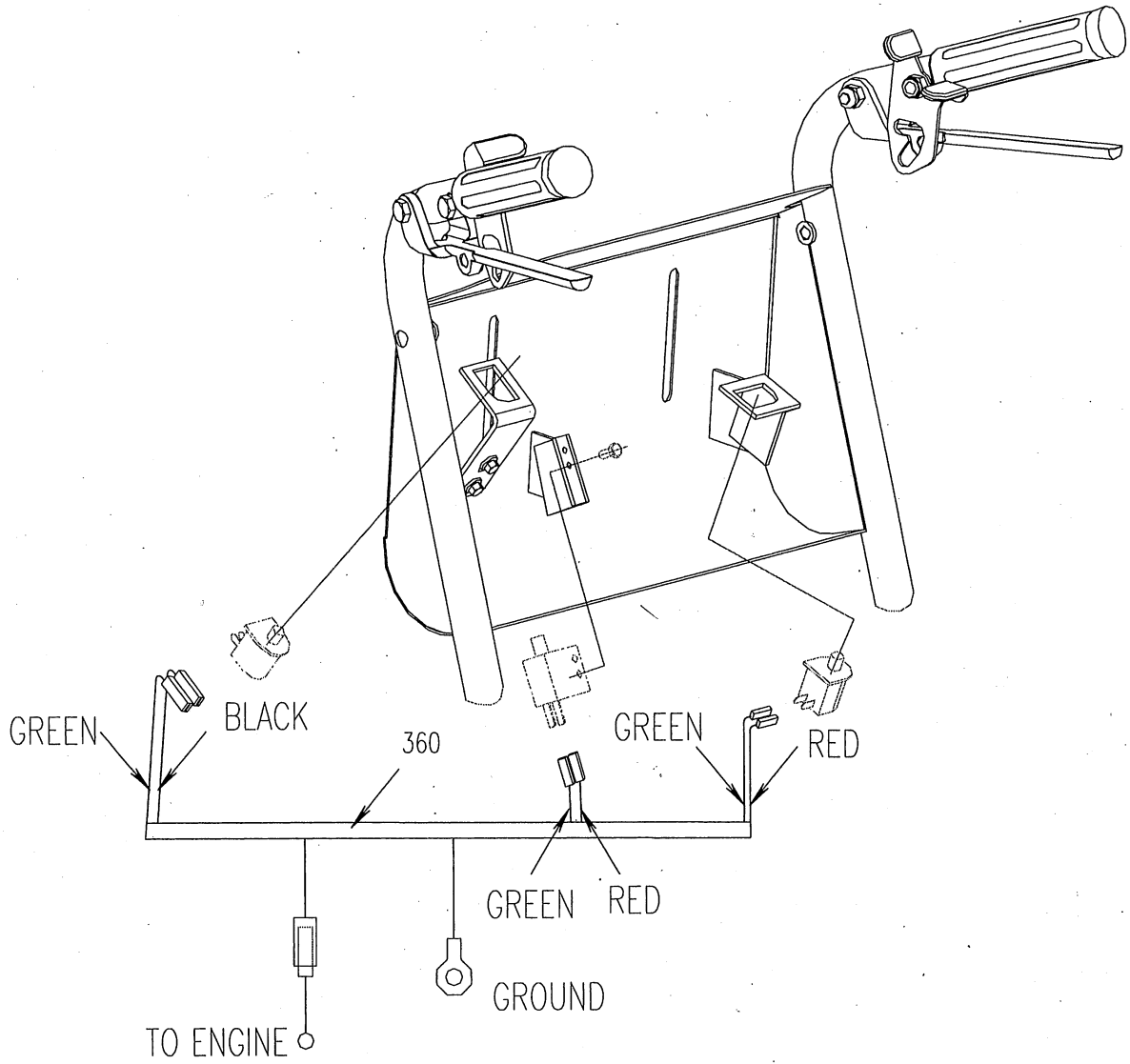

| Ref.# | Part#   | Description    | WY28 | WY28A | WY28B |
|-------|---------|----------------|------|-------|-------|
| 360   | 2808010 | Wiring Harness | ×    | ×     | ×     |

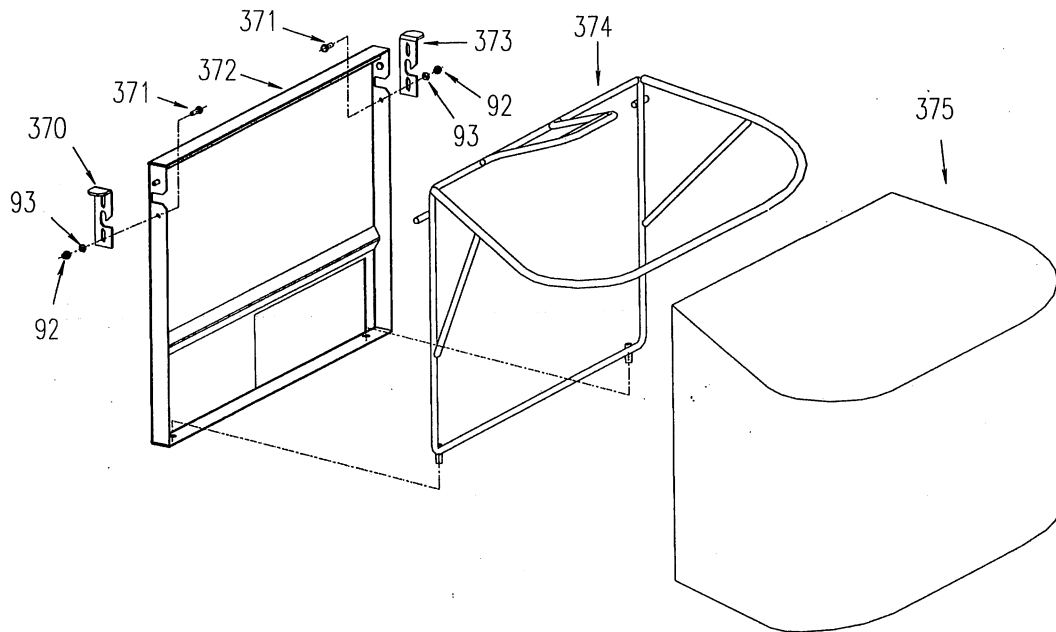

| Ref.# | Part#    | Description                  | WY28 | WY28A | WY28B |
|-------|----------|------------------------------|------|-------|-------|
| 92    | B6182-5  | Nylon Insert Locknut M5mm    | ×    | ×     | ×     |
| 93    | B97.1-5  | Flat Washer 5mm              | ×    | ×     | ×     |
| 370   | 2802202  | Grass Catcher Latch, LH      | ×    | ×     | ×     |
| 371   | B823-520 | Phillips Hd. Screw M5*20mm   | ×    | ×     | ×     |
| 372   | 2802211  | Grass Catcher Mount Weldment | ×    | ×     | ×     |
| 373   | 2802203  | Grass Catcher Latch, RH      | ×    | ×     | ×     |
| 374   | 2802220  | Grass Catcher Wire Frame     | ×    | ×     | ×     |
| 375   | 2802230  | Grass Catcher Bag            | ×    | ×     | ×     |

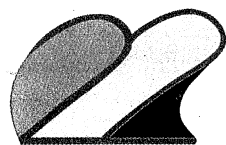

**WORLD**®

**WORLDLAWN**®

**Worldlawn Power Equipment, Inc.**

422 Turnbull Canyon Road City of Industry CA 91744

Tel:(626) 934-8552

Fax: (626) 934-8162

E-mail: [worldlawnmower@adelphia.net](mailto:worldlawnmower@adelphia.net)